

- REFERENCE**
- D. DOOR 3'-0" x 6'-6"
 - D. DOOR 2'-6" x 6'-6"
 - W. WINDOW 3'-0" x 4'-0"
 - W. WINDOW 4'-6" x 4'-0"
 - V. VENTILATOR 2'-0" x 1'-6"
- ▨ PROPOSED BUILDING
 - ▨ EXISTING ROAD
 - ▨ PLOT BOUNDARY
 - ▨ EX. BUILDING

PRO. BUILDING AREA (2170 Sqft)
 INCLUDING BALCONY 202.00 m²
 PLOT AREA 1784 Sqft (166 m²)
 F.S.T. 1:21
 COVERAGE 59%
 GROUND FLOOR AREA 1045 Sqft
 FIRST FLOOR AREA 1125 Sqft

WELL DETAIL



Scouring plan
 A/12767/97
 H. 18/6

APPROVED
 SUBJECT TO THE CONDITIONS IN THIS OFFICE LETTER
 No. A/12767/97
 FOR MEMBER SECRETARY
 MADRAS METROPOLITAN DEVELOPMENT AUTHORITY
 MADRAS - 600 008.

R.C.C. ROOF SLAB C.C. 1:2:4
 WEATHERING COURSE
 O.H. TANK SCIENTIFICALLY CLOSED

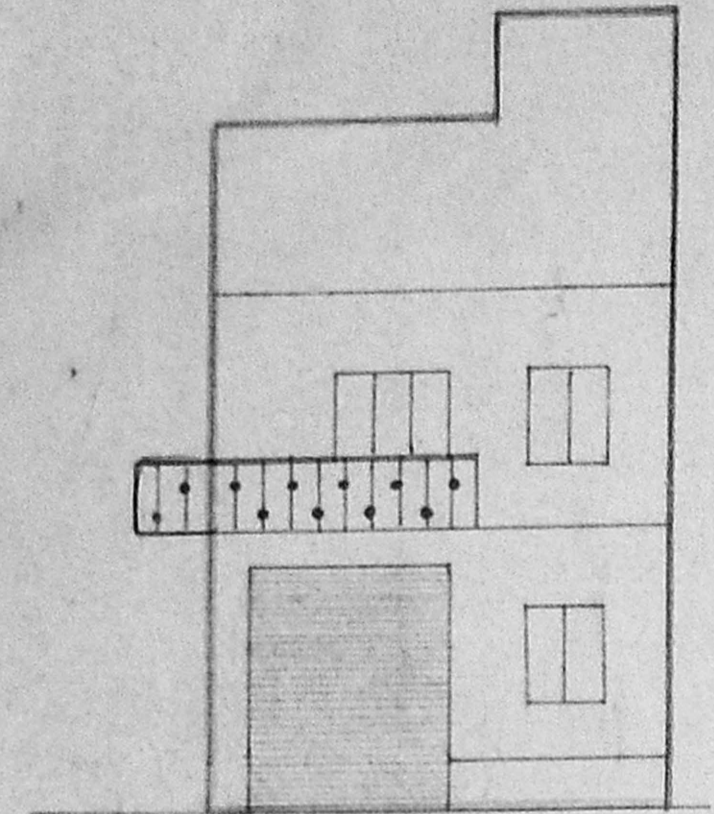

ELEVATION

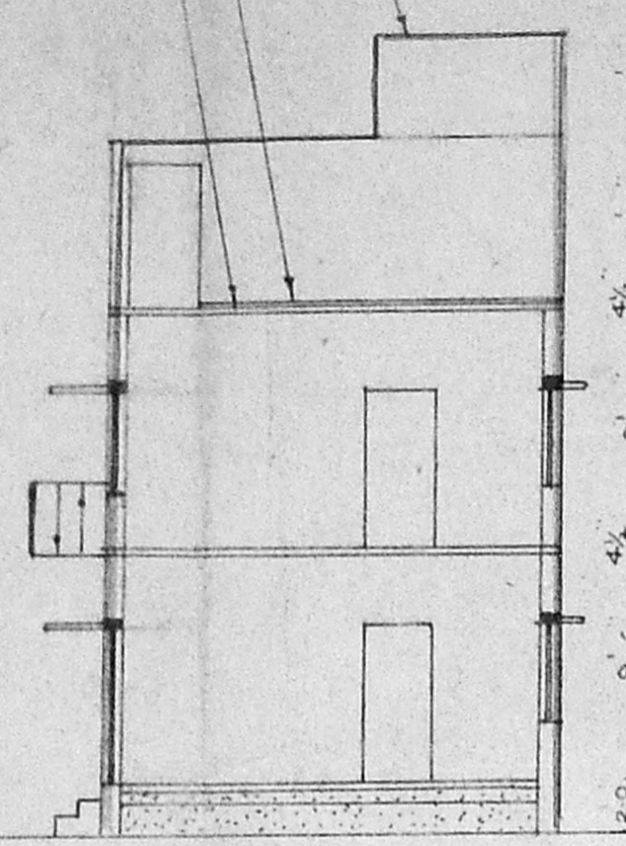

SECTION ON A A

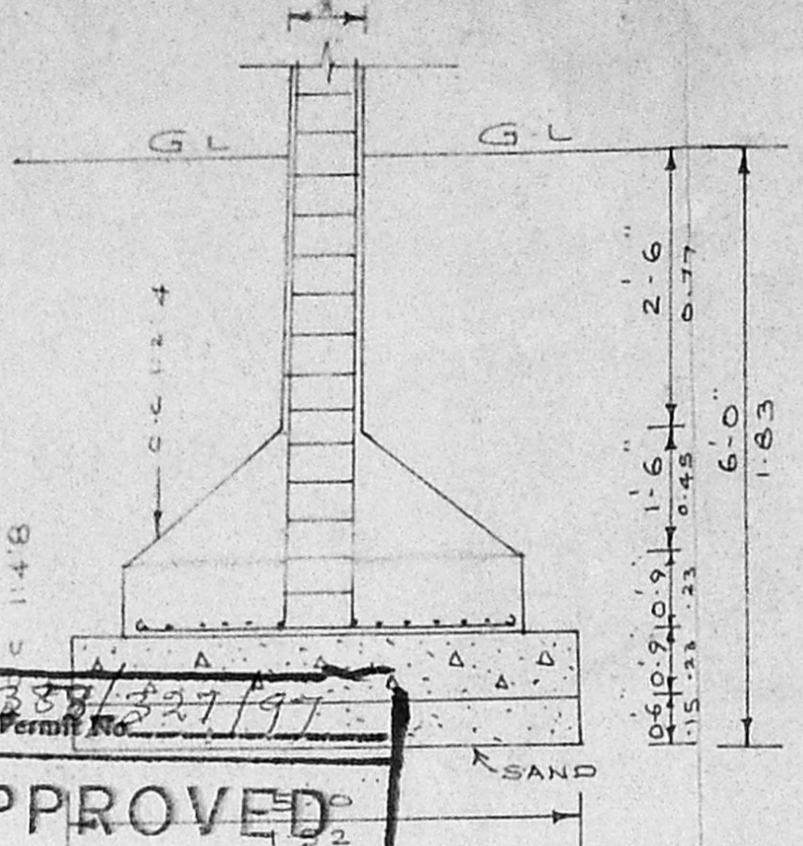

FOUNDATION DETAIL

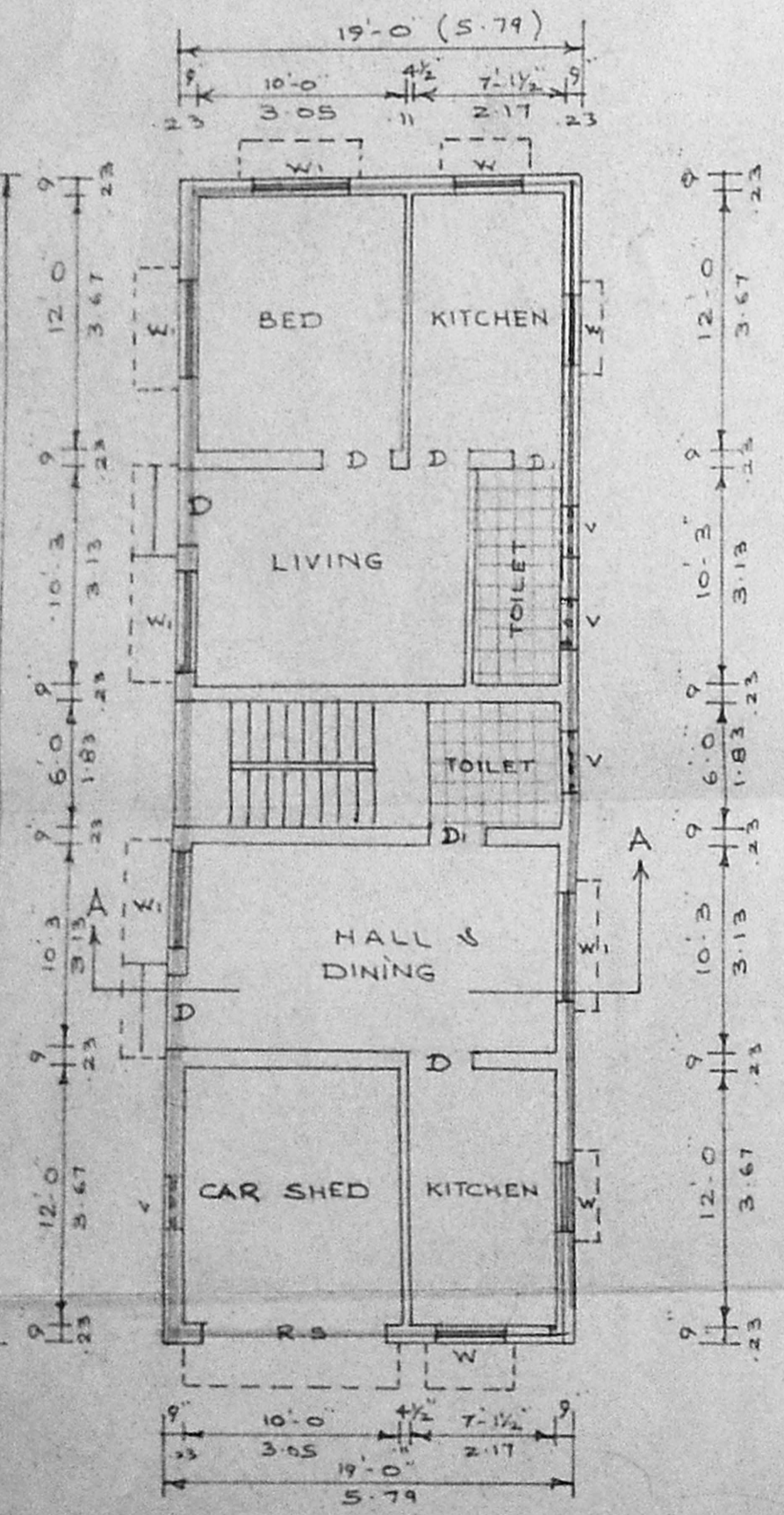
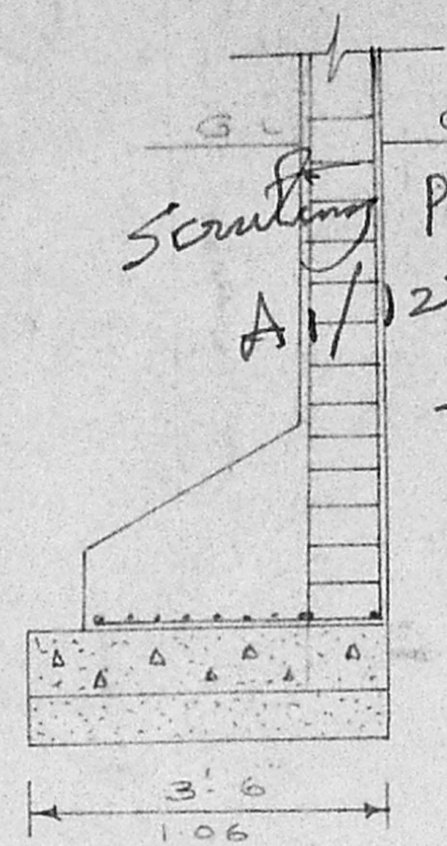

GROUND FLOOR PLAN
 SCALE 1:8-0

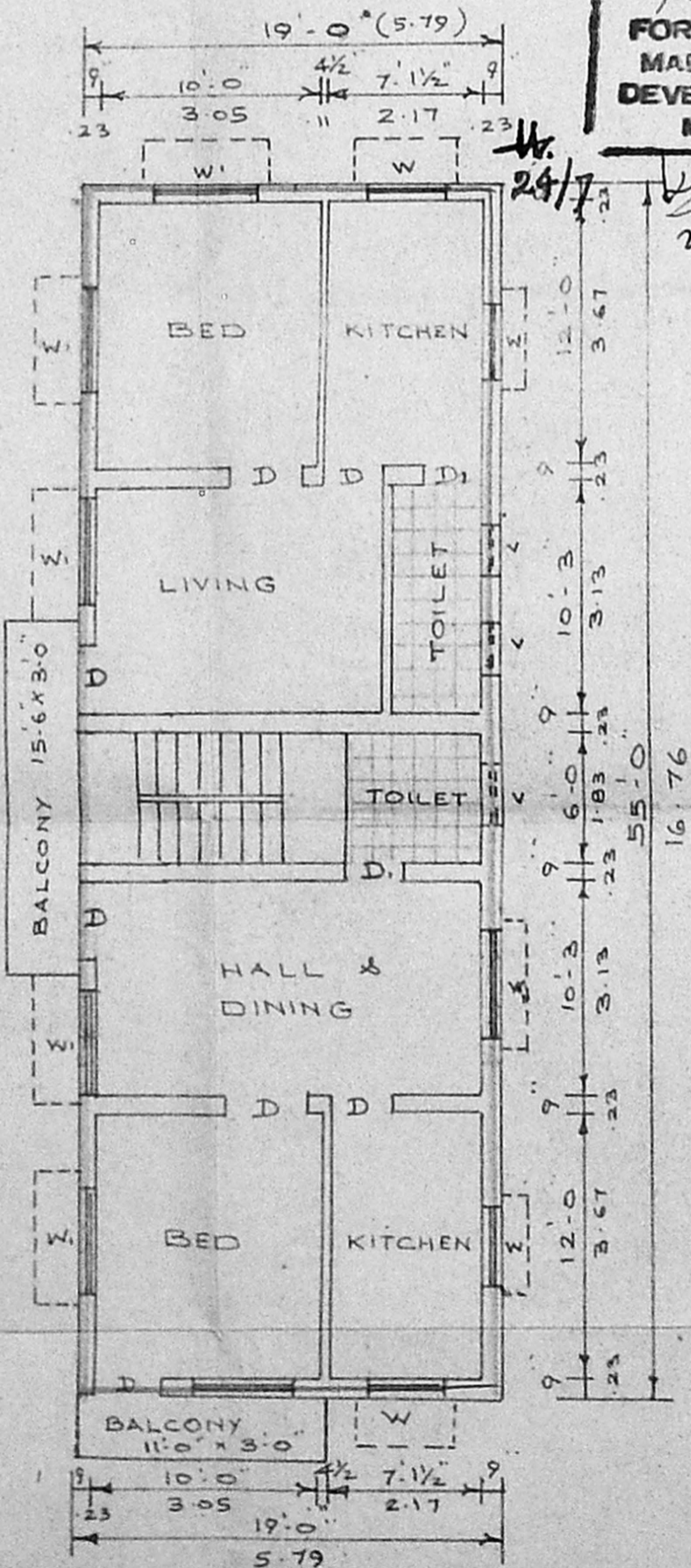

FIRST FLOOR PLAN

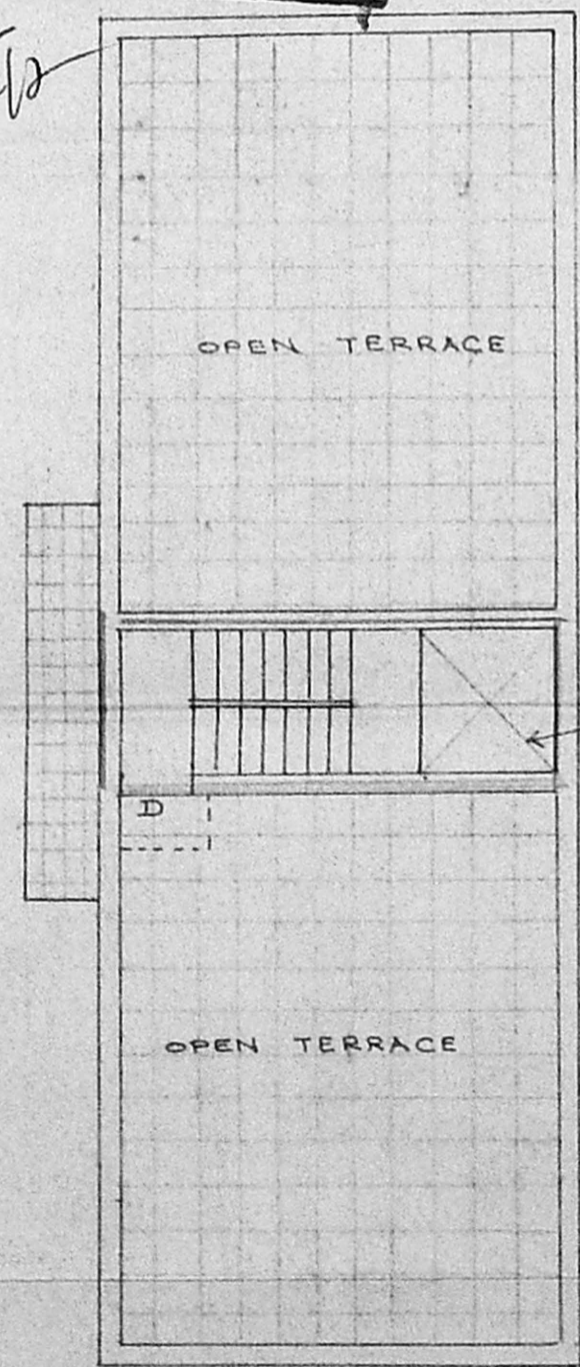

TERRACE FLOOR PLAN

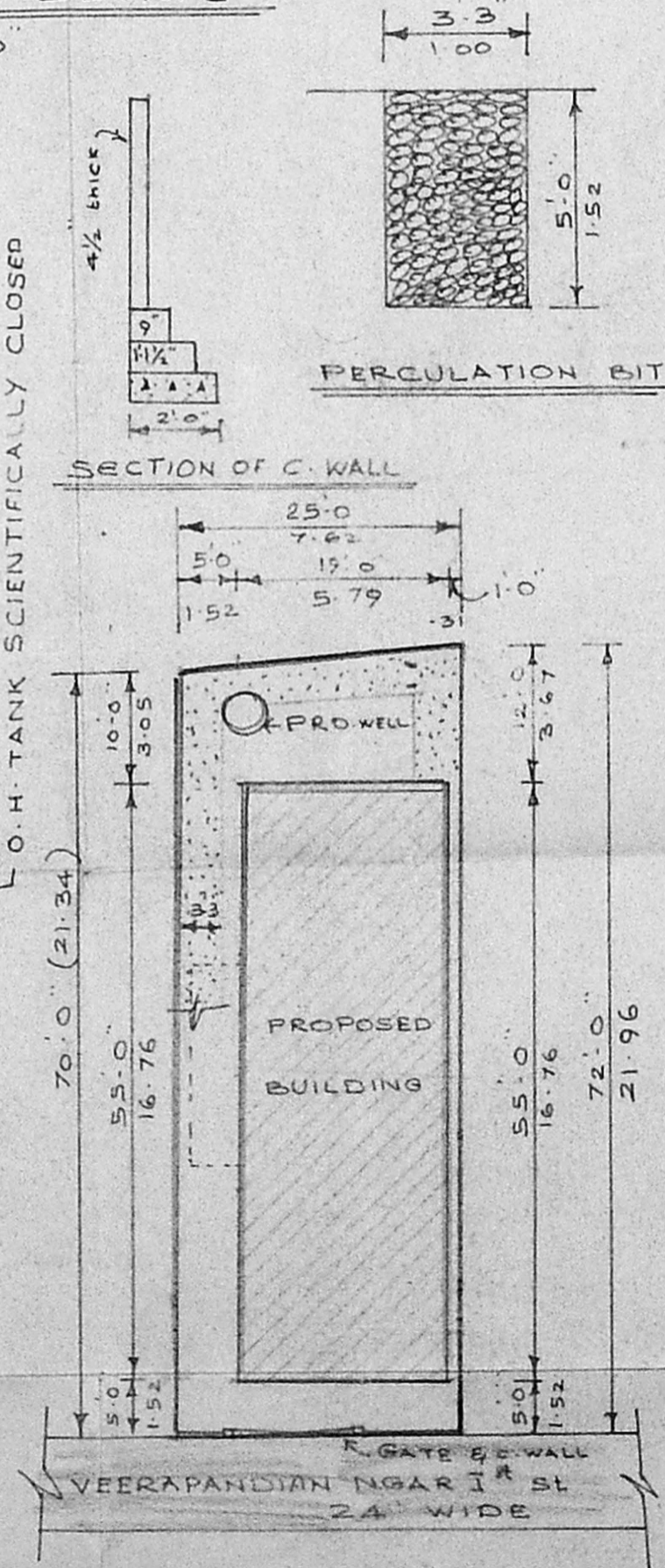

SITE PLAN
 SCALE 1:16-0

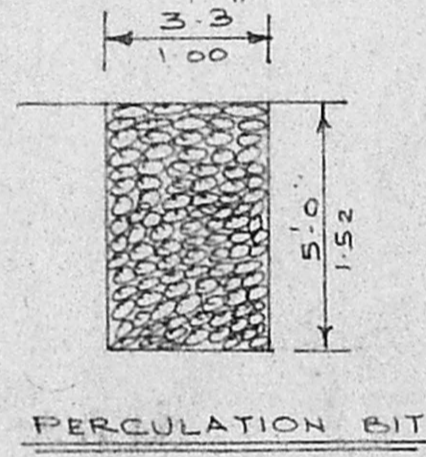

PERCOLATION PIT

SECTION OF C WALL

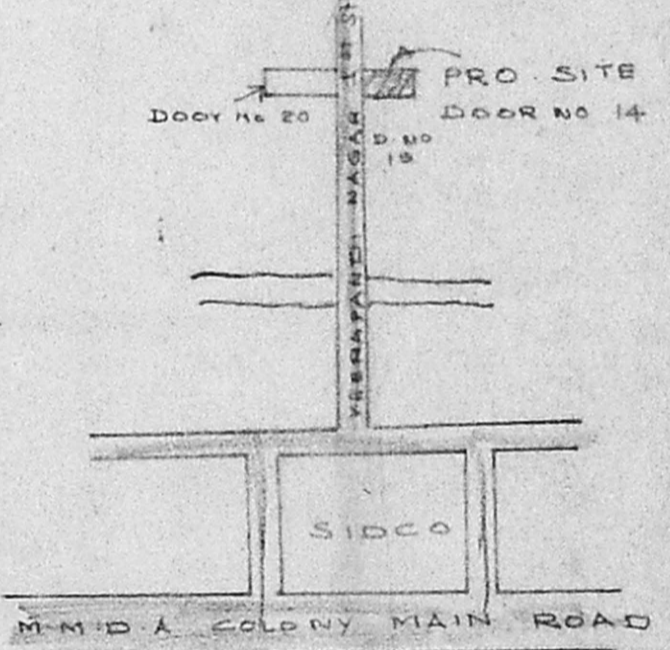
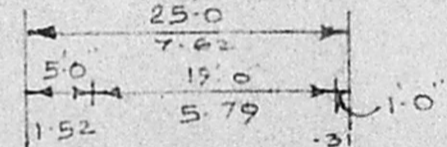

KEY PLAN
 NOT TO SCALE

PLAN SHOWING THE PROPOSED RESIDENTIAL BUILDING AT T.S. No. 7 PL & 7/18, BLOCK No. 10 OF PULIYUR VILLAGE, CHOLAIMEDU, MADRAS. 94
 SCALE 1:8-0

V. Sundarivenu
 OWNER

Er. K. Venugopal, Rtd., A.E.E.
 CORPORATION OF CHENNAI
 Civil & Sanitary Engineering Consultant
 Licensed Surveyor, Class-I No: 320
 Licensed Plumber Class-I Metro Water
 Sewerage No. Water Supply No.
 3, Neelakandan Street Nungambakkam (Lake Area),
 Backside of Corporation Girls' Higher Secondary School
 CHENNAI - 600 034.
 LICENSED SURVEYOR